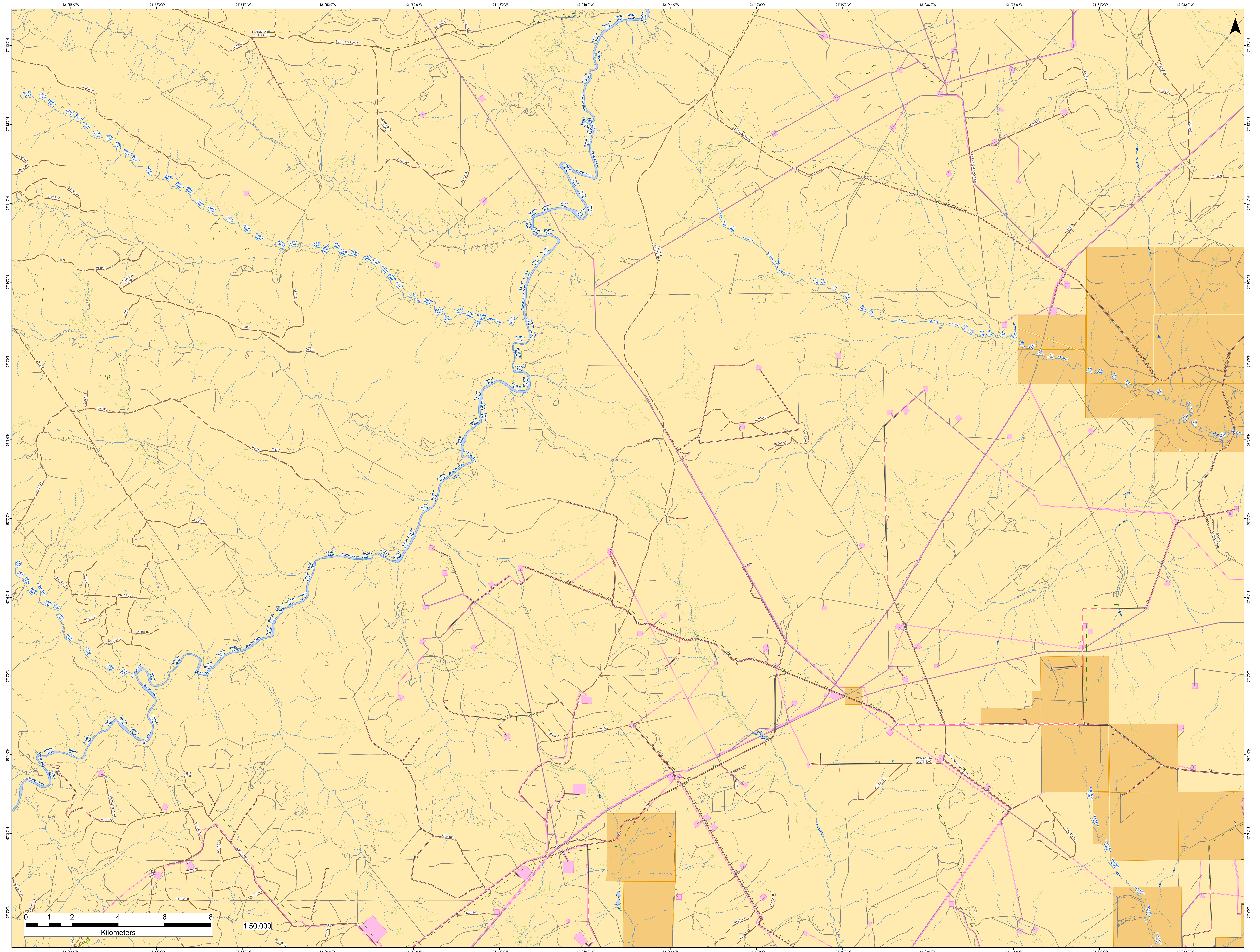
121°58'0"W
121°56'0"W
121°54'0"W
121°52'0"W
121°50'0"W
121°48'0"W
121°46'0"W
121°44'0"W
121°42'0"W
121°40'0"W
121°38'0"W
121°36'0"W
121°34'0"W
121°32'0"W
57°13'0"N
57°12'0"N
57°11'0"N
57°10'0"N
57°9'0"N
57°8'0"N
57°7'0"N
57°6'0"N
57°5'0"N
57°4'0"N
57°3'0"N
57°2'0"N
N
SANDSTONE PIT ACCESS
BUBBLES ROAD
24-303-07
24-325-00
24-209-03
24-209-02
24-209-04
24-209-00
Bubbles Creek
BONAVISTA ROAD 2
24-327-00
623
03SR1
SANDSTONE PIT #2
08BR2
04SR1
B/623
06110
B/623-1
09SR1
B/623-2
B/623-3
12BR1
24-006-00
24-008-00
24-035-01
24-035-02
24-333-00
Beatton River
TOMMY LAKES ROAD
NORTH NIG ROAD
Nig Creek
18-044-01
18-044-02
18-044-03
18-055-01
18-055-00
18-056-02
18-056-00
601-2000
601-2300
NIG 2 COMP ACCESS
Ocelot North Nig Access
18-052-00
Jedney Creek
24-181-12
24-181-10
24-181-00
24-181-07
24-181-02
24-181-01
200 RD
D-A077-D/094-H-04
03-106-00
03-120-02
03-120-06
CP123 MAIN
03-120-03
700 RD
03-120-00
03-120-01
S03-001-00
S03-001-01
03-105-00
03-105-02
Nig
135-1000
134-200
134-211
135-1300
132-1701
S03-028-00
03-081-00
03-081-01
Beatton Airport Road
BONAVISTA D-075-B/09
A-69-A/94-H-04 ACCE
S03-026-00
S18-031-00
North Aitken Creek
0
1
2
4
6
8
Kilometers
1:50,000